

# Course Briefing

## Pharmaceutical Science

### April 2024

Mr TAI Min Hooi  
Course Chair  
TAI\_Min\_Hooi@np.edu.sg

# My lecturers (Pharm Sc)

**Mr Tai Min Hooi**  
Course Chair

**Ms Sumita Achuthan**  
Senior Lecturer  
CET Manager

**De Kenneth Lee Ming Kei**  
Deputy Director/ARPA

# My lecturers (Pharm Sc)

**Ms Olivia Ho**  
Senior Lecturer  
Senior Manager  
(Outreach)

**Dr. Joanne Lim**  
Senior Lecturer  
Senior Education  
Specialist

**Dr. Ng Hui Li**  
Lecturer

# My lecturers (Pharm Sc)

**Dr Shanmugam Neviliappan**  
**Senior Lecturer**  
**SL Specialist**

**Dr. John Zhu**  
**Senior Lecturer/CSP**  
**Coordinator**

1

- Freshmen Onboarding 2024
- Find out more about all the student life opportunities at NP

Download the mStudent App/NP GO app

- Timetable, exam schedules and more. Find it on the Apple App or Google Play Stores

Look out for CCA Fiesta 2024 25 - 26 April

Atrium

- Sign up for a CCA in NP

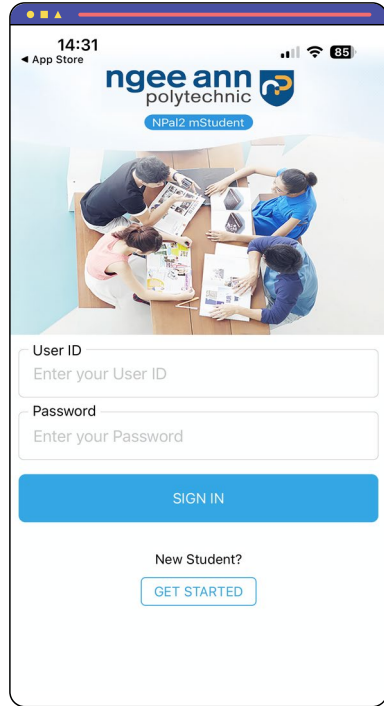

## M Student App

Access your timetable,  
exam schedule etc

Find it on Apple or Google Play store

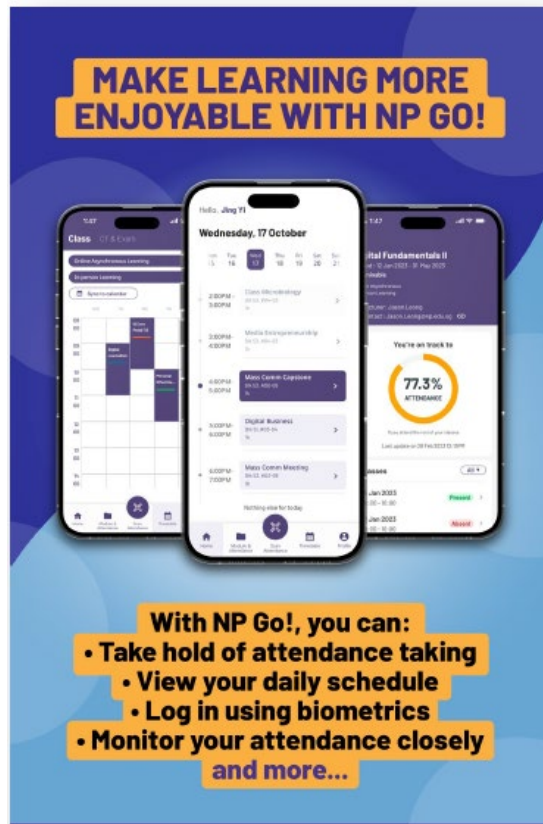
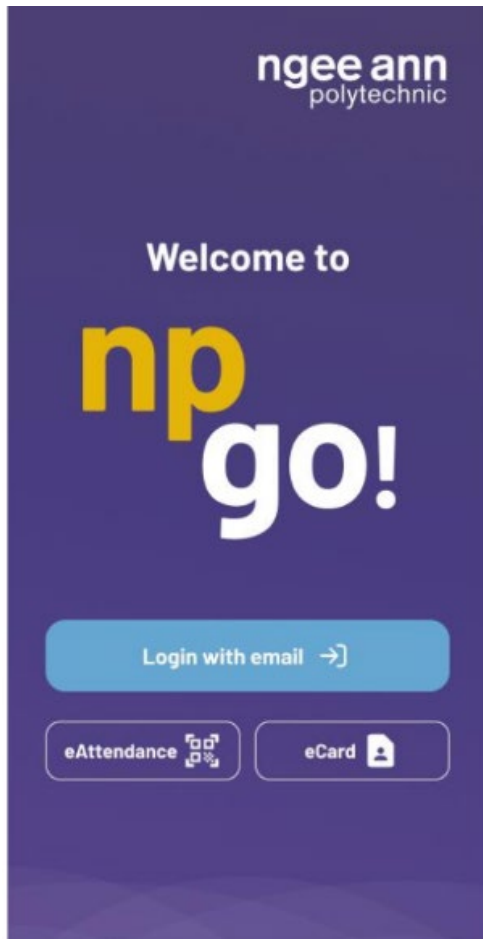

Find it on  
Apple or  
Google Play  
store

# Devices

## Where can I get info on Notebook Models & Purchase?

You can find recommendations, notebook models, FAQs, brochures and more in the link below:

<http://www.np.edu.sg/notebook>

## Where do I install software for my course?

Go to Software & IT Assist Portal from the link:

<http://www.np.edu.sg/software>

### :: IT Helpdesk On Campus

HELPDESK CENTRE	LOCATION	SERVICE AREAS
IT Helpdesk @ Blk 27	Blk 27 #01-01	<ul style="list-style-type: none"><li>- User accounts</li><li>- Network connectivity</li><li>- Fault Diagnostic &amp; Advice</li><li>- IT-related enquiries &amp; assistance</li></ul> <p><u>Operation Hours</u> Mon to Fri: 8:30 am - 5:30 pm Closed on Weekends and Public Holidays</p>

# Software Portal

<http://www.np.edu.sg/software>

Software is personalized to what the student need for their course.

Follow the guide on the Software Portal to download the needed software.

For assistance on services such as passwords and Wi-Fi, click on "IT Services" icon.

# How Do I Login?

## What is my User ID?

- Derive your User ID from your student number.
- If your student number is 12345678A,

Your User ID would be **S**12345678 (prefix with “**S**” and drop the check digit at the end of your student number, eg. “A”)

1

## What's my NP Email Address?

- The format of your email address is {User ID}@connect.np.edu.sg
- Example: [S12345678@connect.np.edu.sg](mailto:S12345678@connect.np.edu.sg)

2

## Oops, I forgot my Password

- if you have registered your Personal Email in NPAl for password recovery purposes, you may Reset your password [HERE](#).
- **If not**, please email [Dora.ITCare@np.edu.sg](mailto:Dora.ITCare@np.edu.sg) for assistance

3

# How to Access Your NP Email

It is essential that you know how to access your NP email as **important messages are sent to you via NP email.**

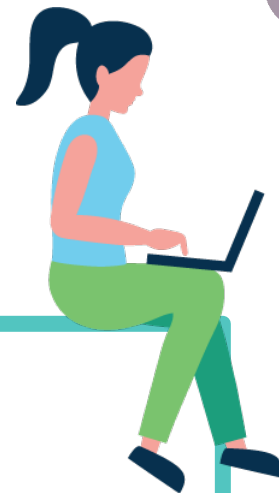

## 3 ways to access your email:

- i. Direct web link: <https://outlook.office365.com>
- ii. Microsoft Portal: <https://portal.office.com>  
Here you can access your NP email and other Microsoft apps off the Office365 Cloud
- iii. Install the Microsoft [Outlook or Office apps](#) locally into your computer.  
Go to <https://portal.office.com> and click [INSTALL OFFICE].  
Launch Outlook after installing and login.

Get ready your NP Email address and Password for access.

# Accessing/Installing Outlook

<https://portal.office.com>

Want a local copy? Click **Install Office**:

- Installs **Outlook** and Microsoft Office suite.
- Once done, launch Outlook app
- Login with your NP email address & password.

## ACCESS OUTLOOK

Read your mail  
by clicking the  
Outlook icon

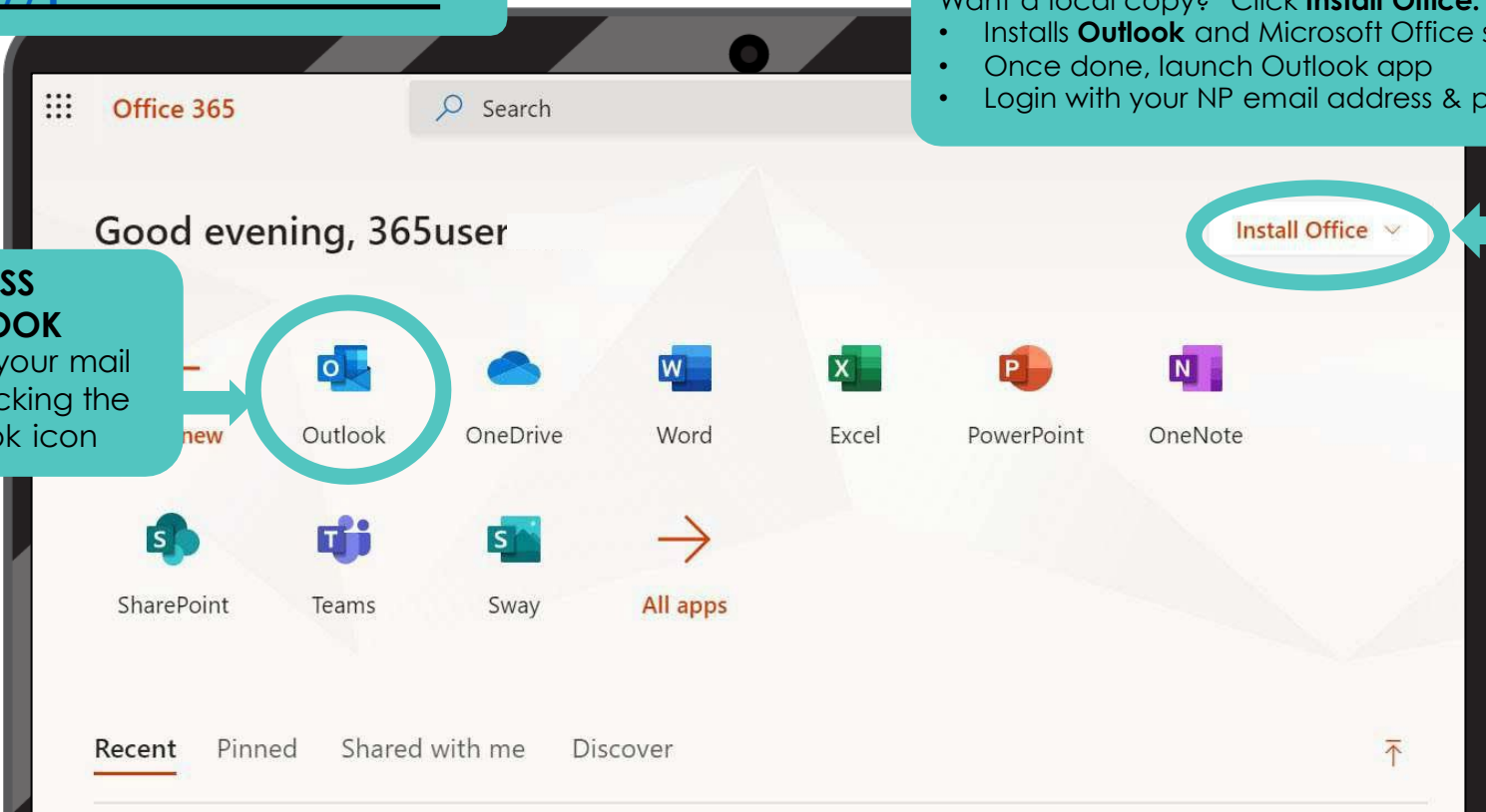

Recent Pinned Shared with me Discover

# Logging in to Connect Mail

Whether you are accessing NP Email directly or from the Outlook app, the login method is the same.

Direct Link to email:

<https://outlook.office365.com>

Outlook app:

<https://portal.office.com> to install.

## LOGIN PROMPT

When logging in to email or POLITEMail, you will see the standard login dialog.

Sign in with your full NP email address eg.  
[s12345678@connect.np.edu.sg](mailto:s12345678@connect.np.edu.sg)

# April 2024 Semester

## Lectures

- Asynchronous (Online Aynchronous Lectures)
- No face-to face
- Not time-tabled

## Tutorials/Practical sessions (Classroom/Labs)

- Face-to-face
- Exception may happen – depends on the modules

## In-Person Learning (IPL)

- Face-to face
- Not time-tabled – Lecturers will schedule

- You will be guided (but you have to be disciplined to do self-study)
- You will have access to help.
- You can reach your lecturers through Teams chats or emails

# How will **Flipped Learning** be like?

In-Person  
Learning to  
support

At NP, your flipped learning experience will be in the form of:

**(OAL) Lecture or Pre-Lesson Learning** Self-Paced Packages

**(In-person) Tutorials**  
Applied & Collaborative

**(In-person) Practicals**  
Applied & in  
Specialised Facilities

# 1. Lectures or Pre-Lesson Learning (OAL)

Online learning packages with flexibility to complete in your own time pre-tutorial/practical:

Lecture materials & resources online

Interactive activities in online learning materials

Non-graded practice exercises online

Online resources for revisions & to complete assessments

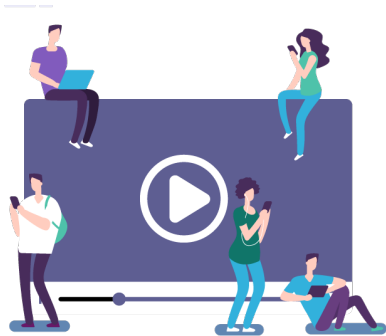

# 2. Tutorial (in-person)

Applied and collaborative activities which may include:

Communication  
with lecturers

Collaborative  
learning activities  
with peers

Non-  
graded/graded  
practice  
exercises online

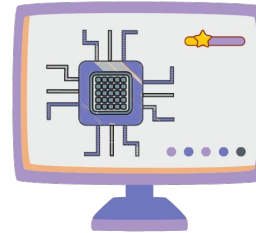

Online resources  
for revision and  
to complete  
assessments

# 3. Practicals (in-person)

Applied learning and in specialised facilities:

Applications /  
Experiments

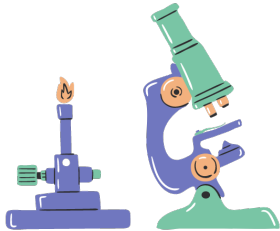

Pre-Practical  
interactive  
online resources  
& activities

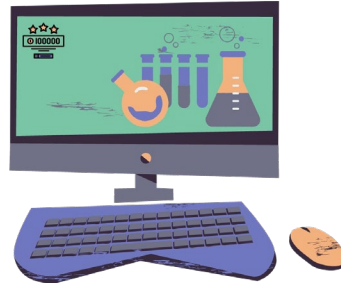

Additional  
simulated  
practicals online

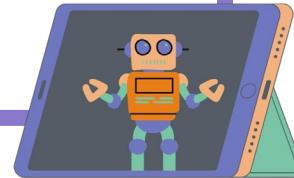

Practical  
reports/Lab  
Test

# Academic Calendar (April 2024 semester)

## April 2024 Semester 1

Teaching Weeks	15 Apr 2024 to 9 Jun 2024
Break	10 Jun 2024 to 23 Jun 2024
Teaching Weeks	24 Jun 2024 to 11 Aug 2024
Study & Examination Weeks	12 Aug 2024 to 25 Aug 2024
Vacation	26 Aug 2024 to 13 Oct 2024

## October 2024 Semester 2

Teaching Weeks	14 Oct 2024 to 15 Dec 2024
Break	16 Dec 2024 to 5 Jan 2025
Teaching Weeks	6 Jan 2025 to 16 Feb 2025
Study & Examination Weeks	17 Feb 2025 to 2 Mar 2025
Vacation	3 Mar 2025 to 20 Apr 2025

**RE-EXAM**

Refer to this website : <https://www.np.edu.sg/admissions-enrolment/academic-matters/academic-calendar>

# eLearning Site – NP Brightspace

- <https://politemall.polite.edu.sg/catalog?pagename=Home>
- Your lecturers will post lesson plan, lecture slides, tutorial worksheets, lab manual & assignments on it.
- Weekly

**PATHOLOGY(2PATH\_01  
2465)**  
23S1-2PATH\_012465 • 23S1

**MOLECULAR &  
CELLULAR  
BIOCHEMISTRY(1MCB\_  
012461)**  
23S1-1MCB\_012461 • 23S1

**ANATOMY &  
PHYSIOLOGY(3APS\_012  
457)**  
23S1-3APS\_012457 • 23S1

**APPLIED  
BIOSTATISTICS(3ABSTA  
T\_010443)**  
23S1-3ABSTAT\_010443 • 23S1

There are no announcements to display.

Calendar ▾

Monday, 10 April 2023 ▶

Upcoming events ▾

MAY 11:59 PM  
15 OJT Upload (reviewed by NPIS &  
Company Supervisor) - Due  
INTERNSHIP PROGRAMME (6 MONTHS)  
(1PINT\_012469)

User Links ▾

# NPal Student System

<https://npalstudent.np.edu.sg>

NPAl2 Ngee Ann Polytechnic  
Access for All

User ID

Password

Sign In

This Service is for Authorised Users Only

[NPAl2 Help/FAQ](#) | [Feedback Form](#)  
[Forgot Password](#) | [Change Password](#)

As an added security measure, please [clear browser cache](#) after use.

By clicking on the Sign In button, you agree to be bound by the terms specified in the [Terms and Conditions](#).

Available on the  
App Store

ANDROID APP ON  
Google play

# NPAl Student System (landing page)

**NPAl2** Ngee Ann Polytechnic Access for All

Home | Add to Favorites | T&C | Report Vulnerability | FAQs | Contact Us | Sign Out

Favorites | Main Menu

Help

### My School's Announcement/Event

Message By

**Campus Announcement**

Message	By
1 <a href="#">Application for Bursaries &amp; Grants for Full-time Diploma Students</a>	Student & Alumni Services Ofc
2 <a href="#">Application period for Mendaki/PSEA/CPF/TFL (April 2020 Semester)</a>	Finance Office
3 <a href="#">Examination Notices for Full-time Diploma Courses</a>	Academic Affairs
4 <a href="#">Fees due date for AY2019 S2 and AY2020</a>	Finance Office
5 <a href="#">Examination Notices for Full Time Courses</a>	Academic Affairs
6 <a href="#">Examination Notices for Part-time Courses</a>	CET Academy

Campus Event

Message By

Menu

Search:

Self Service

### Student Self-Service

**Academic Matters**  
Inquire on your academic progress, as well as matters related to your academic career.

- [My Academic Profile](#)
- [Absence Summary](#)
- [Submit MC/Leave Request](#)
- [Exam Results \(Current\)](#)
- [Exam Results \(History\)](#)
- [Statement of Results](#)
- [Staff Directory Search](#)
- [Module Catalog](#)
- [My Advisor](#)
- [7 More...](#)

**My Personal Profile**  
Maintain your personal information.

- [Addresses](#)
- [Phone Numbers](#)
- [Email Addresses](#)
- [Emergency Contacts](#)
- [Demographic Information](#)
- [Household Details](#)
- [Relationship Details](#)

**Student Services**  
Select a range of services / documents relating to student status, academic matters and CCA records.

- [Service Request](#)

**Elective Preference Ranking**

- [IS Elective Ranking & Balloting](#)
- [S&W Activity Pref Ranking](#)
- [Generic Ranking/Registration](#)

**Financial Services**  
View your financial account, make payments/claims. Also allows you to make applications for mobile computing loans and GIRO.

- [GIRO Receipts](#)
- [GIRO Deduction](#)
- [View Financial Account](#)
- [Fee Voucher](#)
- [Internet Transactions](#)
- [Scholarships/Bursaries/Grants](#)

**Student Development**  
View your CCA records. Sign up for EPs and view list of EPs here also.

- [Catalyst](#)
- [Sign Up for CCA](#)
- [CCA PEARLS](#)
- [Club Attendance and Membership](#)
- [NAPFA](#)
- [Enrichment Programme \(EP\)](#)

**Timetable**

- [Class Timetable](#)
- [Weekly Timetable](#)
- [Individualised Common Test TT](#)
- [Master Common Test Timetable](#)
- [Exam Timetable](#)
- [Individualised Exam TT](#)

**Internship Management**  
Internship Management

- [Submit Post Internship Survey](#)
- [Submit Pre Internship Survey](#)

Office: 0671 7731 1111  
 Note: Dates where displayed indicate the first and last sessions of the class in that venue.

OAL

Online Asynchronous Learning (Self-Paced)				
	Module	Required hours per week	Lecturer	Class
1	PHARM 9IPC	2	TEOH CHUN MING	L01
2	PHARM 2CBGN	1	ONG HON EDDIE	L01
3	PHARM 2BRM	1	HUANG YINYI	L01

Lecture f2f  
 first 2  
 weeks

In-Person Learning (On-Campus)						
Time	Monday	Tuesday	Wednesday	Thursday	Friday	Saturday
8:00AM		PHARM 1CCP1 71-02-0009 SHANMUGAM NEVILIAPPAN T01 EVEN weeks				
9:00AM	PHARM 9IPC 83-07-0004 HO HUIXIAN, OLIVIA P01					
10:00AM	PHARM 9IPC 83-07-0003 NG HUI LI P01					
11:00AM	PHARM 9IPC 51-07-0006 TEOH CHUN MING T01	PHARM 5PCH1 71-02-0009 SHANMUGAM NEVILIAPPAN P01				
12:00PM						
1:00PM		PHARM 7MATH 51-04-000B TBA L01				
2:00PM	PHARM 2CBGN 80-08-0001 LIM SIOK LIU P01	PHARM 7MATH 50-03-0008 TBA T01				
3:00PM						
4:00PM		PHARM 2BRM 50-03-0008 TEOH KIM TAT T01				

Module name

Location

Lecturer

Lesson Type

OAL after  
 first 2  
 weeks

Exception:  
 Mathematics

No OAL – f2f  
 for L and T.

# Grading System

## Grade Point Average (GPA)

- Maximum is 4.0
- Measure of academic standing of a student
- Calculated based on the **graded modules** taken **in that semester**.
- If a module is of **higher credit units** (more no. of hours per week), then it has a **bigger impact on the GPA**.
- **All the modules** are counted in the computation of **cumulative GPA**.

# How GPA Works

Grades	Description	Grade Point	Criteria
AD	Distinction	4.0	Top 5%
A+	Excellent	4.0	> 85%
A			80 - 84%
B+	Very Good	3.5	75 - 79%
B		3.0	70 - 74%
C+	Good	2.5	65 - 69%
C		2.0	60 - 64%
D+	Pass	1.5	55 - 59%
D		1.0	50 - 54%
F	Fail	-	0 - 49%
PX	Pass	-	Pass for modules graded as "Pass or Fail"

# ATTENDANCE POLICY

---

Attendance is a key factor in your academic progress. Regular attendance correlates with better results.

- Must meet minimum 70% overall attendance for lectures, tutorials & practicals
- Only valid reasons are accepted for absence from class
- Submit reasons with supporting proofs within two (2) working days
- 1<sup>st</sup> warning given when attendance falls to 80%
- 2<sup>nd</sup> and final warning when attendance falls to 73%
- Grade cap kicks in automatically when attendance rate falls below 70%

# PUNCTUALITY POLICY

---

No grace period for attendance-taking in classes

Late without valid reasons will be marked "Absent"

- Being punctual shows **respect for others** and **maximises lesson time for all**.
- **Be self-responsible** in attending classes regularly and punctually.
- **Cultivate good habits** that will serve you well in life.

# GRADE CAP POLICY - 4 THINGS TO KNOW

1	<b>Attendance required</b>	Minimum 70% overall attendance
2	<b>Grade Cap</b>	<p>If you pass the module and do not meet the minimum attendance requirement, your module grade will be <b>capped at the passing grade:</b></p> <ul style="list-style-type: none"> <li>- “D” grade for examinable and continuous assessment modules</li> <li>- “PX” or “Pass” grade for modules graded Pass/ Pass with Merit/ Fail</li> </ul>
3	<b>Reasons for absence</b>	<p>Only valid reasons are accepted. Submit them within two (2) working days.</p>
4	<b>Notifications on low attendance</b>	<p>Max 2 warnings will be sent to you and your parents/guardians:</p> <ul style="list-style-type: none"> <li>- 1<sup>st</sup> warning when attendance rate falls to 80%</li> <li>- 2<sup>nd</sup> and <u>final</u> notification when attendance rate falls to 73%</li> <li>- Grade cap kicks in automatically when attendance rate &lt; 70%</li> </ul>

## MC (Medical Certificate)

- (i) E-submission** of Medical Certificate (MC) from the clinic/ other document online **anytime and anywhere** via the **NPal Student Self Service**.
- (i) Students are required to keep their original hardcopy MC/documents for review & submission** at a later stage for absence from exam/test/other assessment.

# Pharmaceutical Science

## Integrative curriculum

- Clinical Pharmacy
- Pharmaceutical Applications

**Broad-based training in healthcare and applied science**

## Industry readiness

- Internships – clinical pharmacies, pharmaceutical and biopharmaceutical organisations
- Industry-in-Curriculum

## Final-year electives

- Complementary Medicine & Traditional Chinese Medicine
- Nutrition & Dietetic Science

# One course, two fields of study

- **Clinical Pharmacy**
  - Knowledge about clinical practices in pharmacies
  - Medication dispensing, medical intervention, patient counselling, pharmacy operation
  - Human body & diseases, drug actions & interactions, pharmacotherapeutics, clinical practices
- **Pharmaceutical Applications**
  - Knowledge about pharmaceutical/biopharmaceutical manufacturing process/drug formulation/drug discovery & development
  - QA/QC investigations, laboratory testings
  - R & D (Recombinant DNA & protein technology, cell culture, drug discovery etc)
  - Biotechnology, Analytical tools for (bio) pharmaceuticals, microbiology, immunology, medicinal chemistry

## Highlights

# NP PharmaVerse

- Immersive tech
- T&L approach
- experiential/applied learning
- immersive/3D virtual products

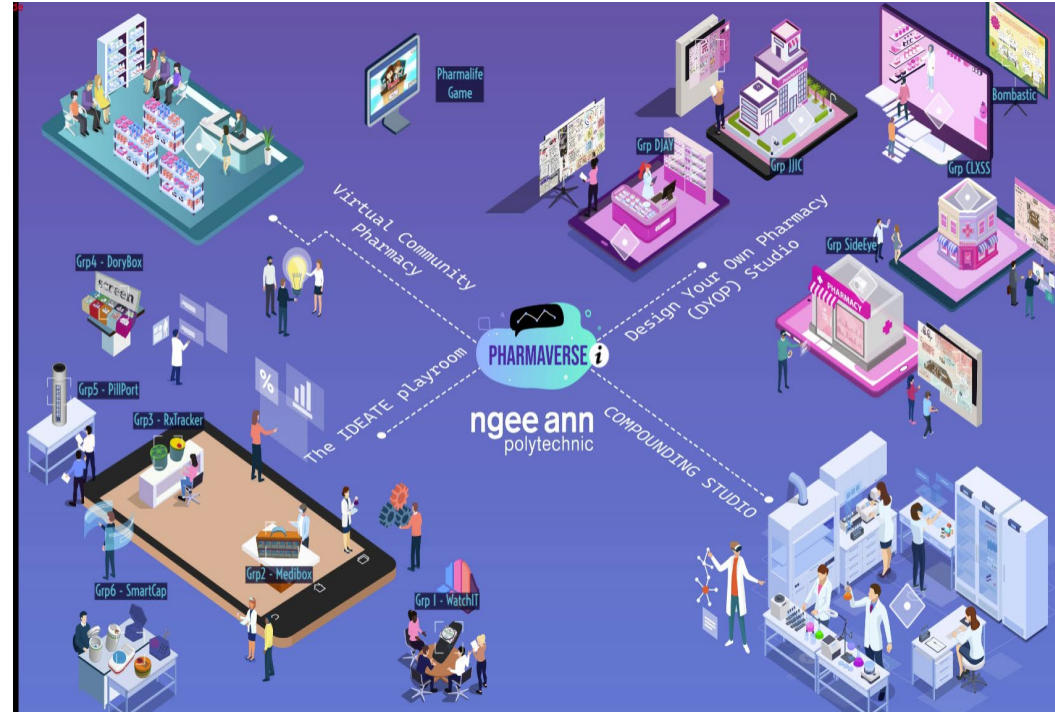

Official (Closed) - Non Sensitive

Highlights

# NP PharmaVerse

[#ngeeannpoly](#)

## Highlights

# 3D Virtual Community Pharmacy (Interactive Games incorporated)

- 3D virtual community pharmacy
  - Showcase different areas in a pharmacy and process of dispensing medications through 3D experience
- Learning resource for a Yr 1 PHARM module
- Questions to ponder
  - What activities are carried out in a pharmacy?
  - Have you ever collected medicines from a pharmacy? What does the dispensing process entail?
  - What types of medication packaging have you encountered?
  - What information a medication label must contain?

# KEY FEATURES

**Online Learning  
Materials & Resources**

**Online non-graded  
knowledge self-checks  
& practice activities**

**Immersive VR-ready  
360-degree virtual tour**

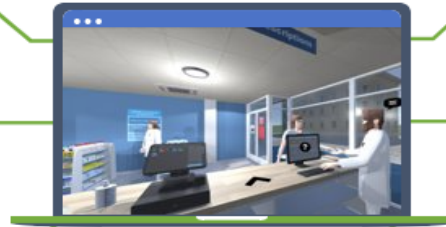

**Chatbot-style  
conversational agent**

**Gamified simulated practice**

**Online resources for  
revision & extension of  
learning**

Fully Online, Async, Self-Directed, Interactive, Immersive Learning

## Highlights

# Intro to 3D printing & Prototyping

- Incorporate in the curriculum/separate workshop
- Design Thinking
- Learn 3D printing and prototyping skills
- Develop innovative solutions that can improve patients' healthcare journeys.

# Highlights

## Enriching Electives (Year 3)

- Widen your skills and future career choices.
- Electives
  - **Complementary Medicine & Traditional Chinese Medicine**
    - Evaluate the evidence behind complementary therapies and traditional Chinese medicines.
  - **Nutrition & Dietetic Science**
    - Learn about how nutrients, supplements and weight management can impact one's health.

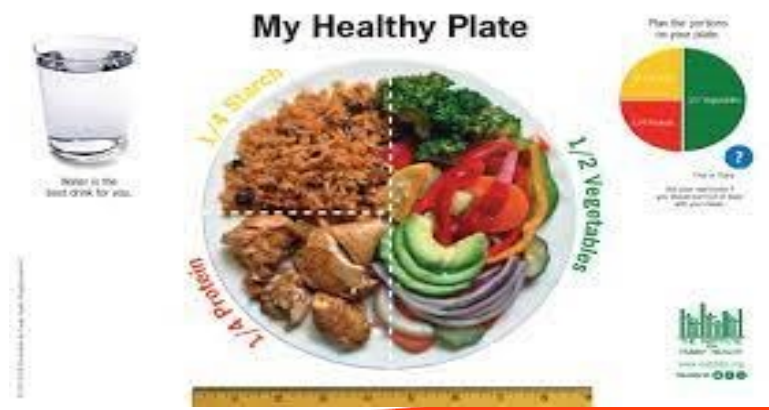

# Opportunity Year 3 Internships

- Internships at
  - Clinical pharmacies  
(hospitals, polyclinics, retail pharmacies)
  - Pharmaceutical/  
Biopharmaceutical companies
- 6-month full time

# Opportunity

## Healthcare Institute (HCI) Pharmacy Technician Sponsorship

- Pharm Technician Sponsorship from HCIs
  - **Tan Tock Seng Hospital (TTSH)**
  - **Woodlands Health (WHC)**
  - **Ng Teng Fong General Hospital (NTFGH)**
  - **Singapore General Hospital (SGH)**
- Sponsorship
  - Cover tuition fees throughout poly education
  - Monthly allowance
  - Year 3 Internship
  - 2-year bond upon graduation

The advertisement features a photograph of a male pharmacy student in a white lab coat presenting a small vial to a group of female students in a laboratory. The students are also in white lab coats and are looking at the vial with interest. The background shows laboratory equipment and shelves with blue storage bins. The text 'HEALTH SCIENCE STUDY SPONSORSHIP AWARD (PHARMACEUTICAL SCIENCE)' is written in a stylized, blue, hand-drawn font above the photo. The Tan Tock Seng Hospital logo is in the top right corner. Below the photo, the text 'SHAPE THE FUTURE OF HEALTHCARE WITH US as a Pharmacy Technician' is displayed in a clean, sans-serif font.

**HEALTH SCIENCE STUDY SPONSORSHIP AWARD**  
(PHARMACEUTICAL SCIENCE)

**SHAPE THE FUTURE OF HEALTHCARE WITH US**  
as a Pharmacy Technician

# Curriculum Structure

**Year 1**

*Establishing  
Strong  
Fundamentals*

**FUND IN PHARMACEUTICAL  
SCIENCE  
ANATOMY & PHYSIOLOGY  
BIOSAFETY AND RISK  
MANAGEMENT  
CELL BIOLOGY  
BIOSTATISTICS  
CHEMISTRY MODULES**

IS modules – Health & Wellness,  
Communication essentials, Innovation  
Made Possible

**Year 2**

*Application of  
Fundamentals*

**PATHLOGY & PHARMACOLOGY  
PHARMACEUTICS  
PHARMACEUTICAL ANALYSIS  
PHARMACEUTICAL BIOTECHNOLOGY  
MEDICINAL CHEM& DRUG DISCOVERY  
PHARMACY MANAGEMET & LOGISTICS  
APPLIED BIOSTATISTICS**

IS modules – World Issues Singapore  
Perspectives

**Year 3**

*Real World  
Application*

**6-MONTH INTERNSHIP  
CLINICAL (HOSPITAL/RETAIL)  
INDUSTRY (PHARMACEUTICAL)  
  
INDUSTRY-IN-CURRICULUM  
CLINICAL SKILLS IN PHARMACY PRACTICE  
  
ELECTIVES  
COMPLEMENTARY MEDICINE & TCM  
NUTRITION & DIETETIC SCIENCE**

IS modules – Proj ID

**#ngeannpoly**

# Course Learning Experience Map

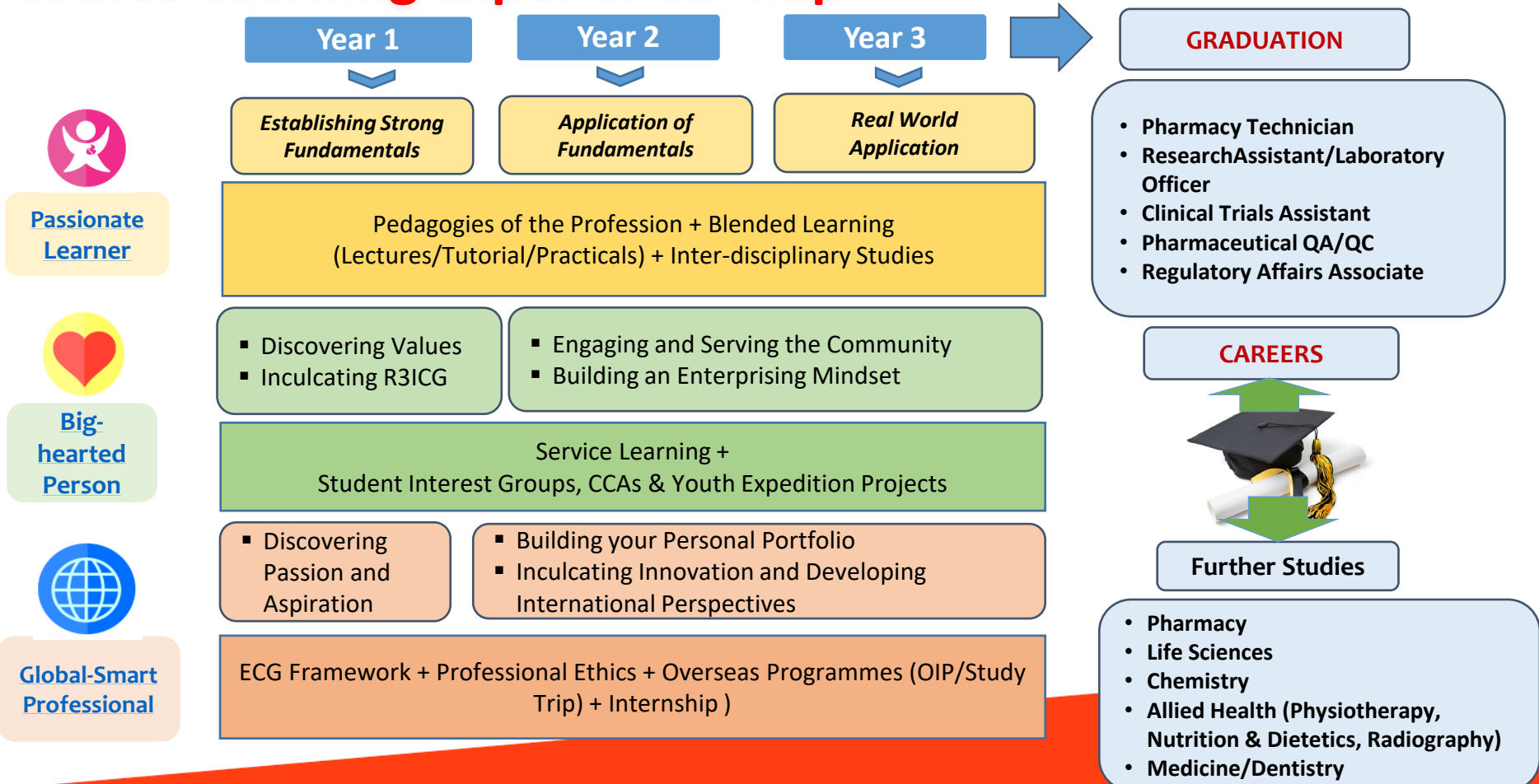

# Class grouping and modules

## Level 1.1 (1P01)

1. Cell Biology
2. Inorganic and Physical Chemistry
3. Mathematics
4. Biosafety & Risk Management
5. Health & Wellness
6. Career & Professional Preparation 1
7. Communication Essentials

## Level 1.2 (1P02)

1. Fundamentals in  
Pharmaceutical Science
2. Organic & Biological Chemistry
3. Anatomy & Physiology
4. Career & Professional  
Preparation 1
5. Biostatistics
6. Innovation Made Possible

## **NP's Signature Pedagogy:** **Service-Learning**

- Apply what you learn in the classroom to meaningful community projects that address real needs
- Gain a deeper appreciation of your course of study and hone your critical thinking skills
- Experience personal growth and be inspired to make the world a better place

## **Project Based Learning**

Apply what you learn in the classroom to carry out team projects throughout the semester

**Lab-Based Learning** Design the flows & perform laboratory procedures

# Do not Plagiarize!

- Online Plagiarism Module (compulsory)
- Plagiarism Quiz
- Plagiarism Declaration

## NP Plagiarism rule:

- First offence – zero marks
- Second offense – Fail module
- Third offense – Dismissal from Poly

# Support

## 1. Advisor/Mentor

- Every student is assigned an Advisor who will journey with you for the next 3 years
- Your Advisor will guide you as part of Education & Career Guidance (ECG) in NP
- Main point of contact for you should you need help, information or advice.

**Ms Olivia Ho (1P01)**

**Dr John Zhu  
(1P02)**

# Support

## 2. Module Leader / Tutor

- Every module is led by a lead lecturer known as the Module Leader
- Some modules are co-taught by multiple lecturers, known as tutors
- For module-related matters, please check with your ML or tutor.

## 3. Counsellors

- Everyone goes through ups and downs
- You can make an appointment to speak with a counsellor from the NP Student & Alumni Services (SAS)
- <https://www.np.edu.sg/student-services/education-career-coaching>

# Important Reminders

- Check your NP Email **regularly** for messages and updates from the School
- **Check Brightspace for module instructions, lecture slides etc this week.**

# What else should you know?

- **Problems?**
  - Financial issues, study problems, relationship matters, health issues, etc
  - You can consult advisor or course chair.

# Safety in LSCT

## Lab sessions

- Lab coats, long pants, covered shoes (for practical) → OTHERWISE, you will **not be allowed** to enter the labs

# Survey for Y1 students

<https://for.edu.sg/lscfop24>

**#ngeannpoly**

THANK YOU