

## **INSTRUCTIONS ON MEDICAL EXAMINATION**

1. All applicants who are considered for admission into courses offered by the National Institute of Early Childhood Development (NIEC) are required to undergo a medical examination, including an x-ray. This is to ensure that all applicants are certified medically fit for field practice activities (e.g. practicum and/or internship) at a preschool centre, as part of course requirements.
2. In the medical form, applicants will have to make a declaration and provide documentary proof if they have been infected with and/or immunised for Measles, Mumps, Rubella (German Measles) and Varicella (Chicken Pox).
3. Applicants who are Singapore Citizens may refer to their immunisation records through any of the following options:
  - i. Health Booklet
  - ii. Access and print out their immunisation records from the National Immunisation Registry (NIR) website\* - <https://www.nir.hpb.gov.sg/nirp/eservices/login>

(\*SingPass is required to access the NIR website. Applicants below the age of 18 would require a parent to login (with Parent's SingPass) to access the immunisation records.)

Note: Records are accessible for Singapore Citizens born 1996 and onwards.

4. Applicants who had not been infected with and/or immunised for Measles, Mumps, Rubella (German Measles) and Varicella (Chicken Pox) are required to either:
  - a. Undergo a serological blood test (for antibodies) to prove that they have immunity against these diseases, OR
  - b. Receive the required vaccination(s) without undergoing a serological blood test
5. Applicants are required to bring along the enclosed Medical Form (with Part 1 – Medical Declaration completed) along with their NRIC/Passport to any \*GP clinic or SATA clinic in Singapore for medical checkup.  
(\* You are NOT encouraged to do the medical check-up at polyclinics as some polyclinics do not endorse medical forms.)
6. The fees incurred for a standard medical check-up and any other vaccines/injection advised/required by the doctor will be borne by the applicant and will not be eligible for reimbursement by NIEC.
7. Applicants must collect their medical report at the clinic where the medical examination is conducted.
8. **Submission Requirement for NIEC-NP Students**

**You only need to do online submission when you come to class in Week 1 of Apr 2025 semester. You do NOT need to do any hardcopy submission (Do NOT mail back the hardcopy medical report).**

**Bring the hardcopy medical report (i.e. completed and acknowledged by a medical**

**doctor) when you come for Career & Professional Preparation 1 (CPP1) class in the first week of Apr 2025 semester (i.e. week of 21 April 2025) to show to your respective Class Advisor during lesson time.**

During the CPP1 lesson time, you will scan a copy of your hardcopy medical report using your handphone\* and save this e-Copy in one pdf file and upload the e-Copy to your own Google Drive; your respective Class Advisor will provide you the QR Code to our FormSG for you to submit the link to your e-Copy via our FormSG.

(\*You can use apps from Play Store that scans easily in pdf via handphone, e.g. CamScanner)

9. Throughout your 3-years course of study with us, **you must keep both the soft copy (stored in your own google drive) and hard copy of the medical form and medical report (including other supporting documents)** as they will be required for your practicum and internship attachment purposes throughout the duration of your studies with us.
10. Applicants who fail to undergo the medical examination and/or submit a false medical declaration will be subjected to punitive actions which may include a withdrawal of the course offer.
11. Final acceptance to the course is subject to the results of the medical examination.
12. Applicants should be aware that most practicum centres, to keep their children and community safe, will require students to be fully vaccinated against COVID-19 before they will accept them as practicum students.
13. For further clarifications regarding the Medical Form, applicants may contact [admissions\\_np@niec.edu.sg](mailto:admissions_np@niec.edu.sg)

For general admissions enquiries and clarifications, please call the Admissions hotline at (65) 6463 1233 or email to [admissions@np.edu.sg](mailto:admissions@np.edu.sg)

### Visual Guide on e-Submission of Medical Documents

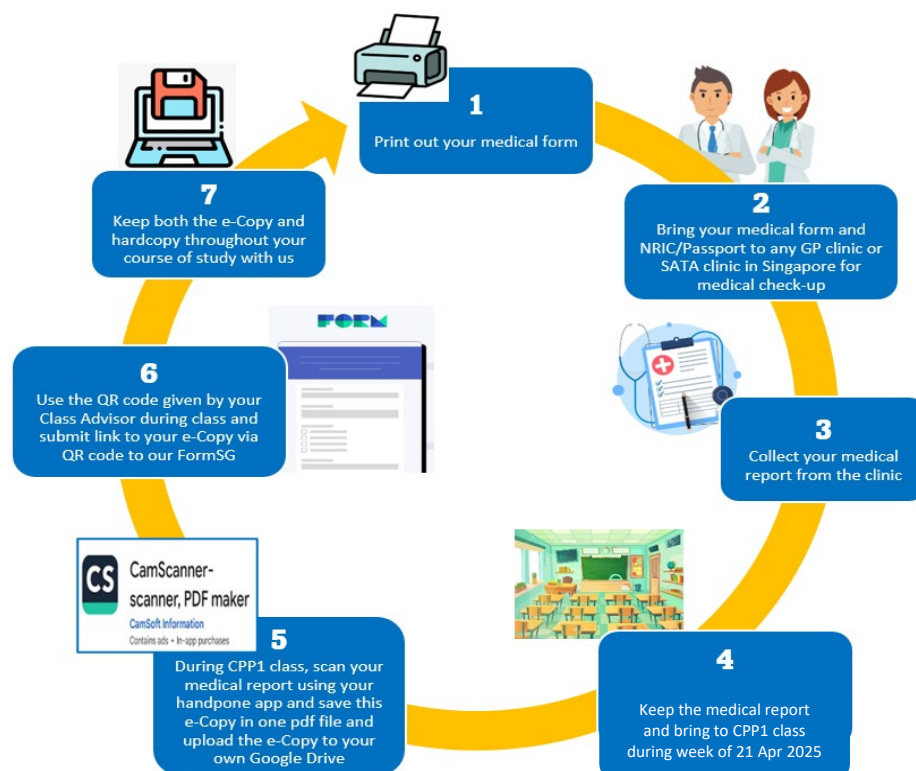

**MEDICAL FORM**Important notes:

1. This form has a total of three pages and will take about 5-10 minutes to complete. (This does not include the time taken for the medical examination.)
2. Please complete this form by typing or writing in ink.
3. Please bring along this form and your NRIC/Passport to the assigned group of clinics.
4. The medical requirements listed in this form takes reference from the prevailing Early Childhood Development Agency's (ECDA) pre-employment medical requirements and are therefore subjected to updates by ECDA.

**PART 1. MEDICAL DECLARATION [TO BE COMPLETED BY APPLICANT]**

<b>A. APPLICANT'S PERSONAL INFORMATION</b>			
<b>Name:</b> (as in NRIC)		<b>NRIC Number:</b>	
<b>Course Applied:</b>			
<b>B. DECLARATION OF MEDICAL HISTORY</b>			
(Please tick ✓ the appropriate box.) If "Yes", please provide details on a separate sheet of paper. <u>Note:</u> As the nature of the course requires applicants to work with young children in preschool centres, they are therefore required to have good mental and physical health. Hence, students with the following conditions may encounter difficulty in completing their course.			
Type of Illness / Disease	Yes	No	Not Sure
1. Psychiatric condition			
2. Uncontrolled Epilepsy			
3. Tuberculosis			
4. Legal blindness			
5. Restricted mobility			
6. Profound deafness			
7. Uncontrolled asthma			
8. Uncontrolled diabetes			
9. Uncontrolled hypertension			
10. Others (to specify):			
<b>C. DECLARATION OF INFECTION OF DISEASES AND/OR IMMUNISATION TAKEN</b>			
Have you been previously infected with and/or received vaccination against the following diseases? Documentary proof of vaccination/immunity (if applicable) to be provided. (Please tick ✓ the appropriate box.)			
Types	Yes, previously infected	Yes, received vaccination	No, neither infected nor vaccinated
1. Measles <sup>1</sup>			
2. Mumps			
3. Rubella ( <i>German Measles</i> )			
4. Varicella ( <i>Chicken Pox</i> )			
<b>Note:</b> Applicants who have indicated "No" in any of the above boxes in Section C would be required to complete Section D (below). They would be required to either choose to undergo a serological blood test (for antibodies) or choose to receive a vaccination without a serological blood test.			

<sup>1</sup> Applicants who had prior measles infection are required to provide documentary proof (i.e. Laboratory confirmation stating the date of infection and a medical diagnosis in writing by a recognised medical practitioner).

**D. DECLARATION OF IMMUNISATION TAKEN**

(Please tick ✓ the appropriate box)

**GENERAL INFORMATION**Birth cohorts immunised under the National Childhood Immunisation Programme (NCIP)Birth cohorts immunised against measles

- 1973 and before: No
- 1975<sup>1</sup> to 1985: Yes (1 dose)
- 1986 onwards<sup>2</sup>: Yes (2 doses)

Birth cohorts immunised against rubella (German Measles)

- 1963 and before: No
- 1964<sup>3</sup> onwards (females): Yes (1 dose)
- 1970<sup>4</sup> onwards (males & females): Yes (1 dose)
- 1986 onwards: Yes (2 doses)

**\*\*Note:** Varicella (Chicken Pox) and typhoid vaccination are not included in the NCIP. The introduction of vaccination in a country does not imply vaccination for all persons in that age group, especially if the vaccination coverage was low in its earlier or subsequent years.

- A serological blood test (for antibodies) is required for applicants who had not been infected with Measles, Mumps, Rubella (German measles) and Varicella (Chicken Pox), or who has not been immunised for these diseases.
- Applicants who wish to receive vaccination without undergoing a serological blood test may choose to do so.

**Example:** An applicant who had not been infected with Varicella (Chicken Pox), AND has not received a vaccination against Chicken Pox may decide to either a) Undergo a serological blood test (to test for immunity against Chicken Pox) and be found to have immunity against Chicken Pox, **OR** b) Receive Vaccination against Chicken Pox without undergoing a serological blood test.

☐ I have taken a **serological blood test** which shows that I have immunity against measles, mumps, rubella and varicella.

☐ I **have/have not** (delete as applicable) taken a serological blood test and **have received vaccination** against measles, mumps, rubella and varicella.

**DECLARED BY:**

- I declare that the information provided above is true and correct.
- I acknowledge that I **must** retain an e-copy of my medical form and medical report (including other supporting documents) which is required for my practicum and internship registration purposes throughout my duration of studies.

\_\_\_\_\_  
**Signature of Applicant**\_\_\_\_\_  
**Date:**

<sup>1</sup> Measles vaccination was introduced in children aged 1 year in 1976.

<sup>2</sup> Rubella vaccination was introduced in females aged 11-12 years (Primary 6) in 1976.

<sup>3</sup> The second dose of measles, mumps, and rubella (MMR) vaccine was introduced in children aged 11-12 years (Primary 6) in 1998.

<sup>4</sup> Rubella vaccination was extended to males in aged 11-12 years (Primary 6) in 1982.

**PART 2. MEDICAL REPORT [TO BE COMPLETED BY THE EXAMINING DOCTOR]**

<b>A. TYPES OF TESTS</b> (Please tick ✓ the appropriate box.)			
Type of Tests	Normal	Abnormal	If abnormal, please provide details
1. General Physical Examination			
2. Chest X-Ray			
Type of Blood Tests	Positive		Negative
3. Blood Tests (for antibodies)			
▪ Measles			
▪ Mumps			
▪ Rubella (German Measles)			
▪ Varicella (Chicken Pox)			
<b>B. VACCINATION GIVEN</b>			
Type of Immunisation	Date Administered (if applicable)		
▪ MMR Vaccination (1 <sup>st</sup> dose)			
▪ MMR Vaccination (2 <sup>nd</sup> dose)			
▪ Varicella (Chicken Pox) (1 <sup>st</sup> dose)			
▪ Varicella (Chicken Pox) (2 <sup>nd</sup> dose)			
<b>C. OTHER RELEVANT FINDINGS</b>			
<b>D. CERTIFICATION BY EXAMINING DOCTOR</b>			
<b>CERTIFIED BY:</b> I certify that I have examined _____ (Name & NRIC of Applicant) and my findings are as recorded above. In my assessment, this person is: (Please tick ✓ the appropriate box.) <input type="checkbox"/> <b>FIT</b> (this includes being found free from active tuberculosis and satisfying the requirements against measles, mumps, rubella, and varicella as stated in Part 2) <input type="checkbox"/> <b>UNFIT</b> for an early childhood development, education and care related course (incl. the required internship/practicum in a preschool centre).   <div style="display: flex; justify-content: space-between;"> <div style="width: 45%; text-align: center;">             _____  <b>Name of Examining Doctor:</b>              (in Block Letters)           </div> <div style="width: 45%; text-align: center;">             _____  <b>Signature:</b> </div> </div>			
<b>Name and Address of Clinic:</b>  <div style="height: 40px;"></div>			
<b>Contact Number:</b>		<b>Date:</b>	